

PLAN SHOWING THE PROPOSED CONSTRUCTION OF HOUSE
 IN PLOT NOS. 21, B & 22 A, S. NO- 727/1, MADAMBAKKAM
 VILLAGE, SAIDAPET TALUK, CHENGAI M. G. R. DISTRICT.
 SHANTINIKETAN COLONY EXTENSION.

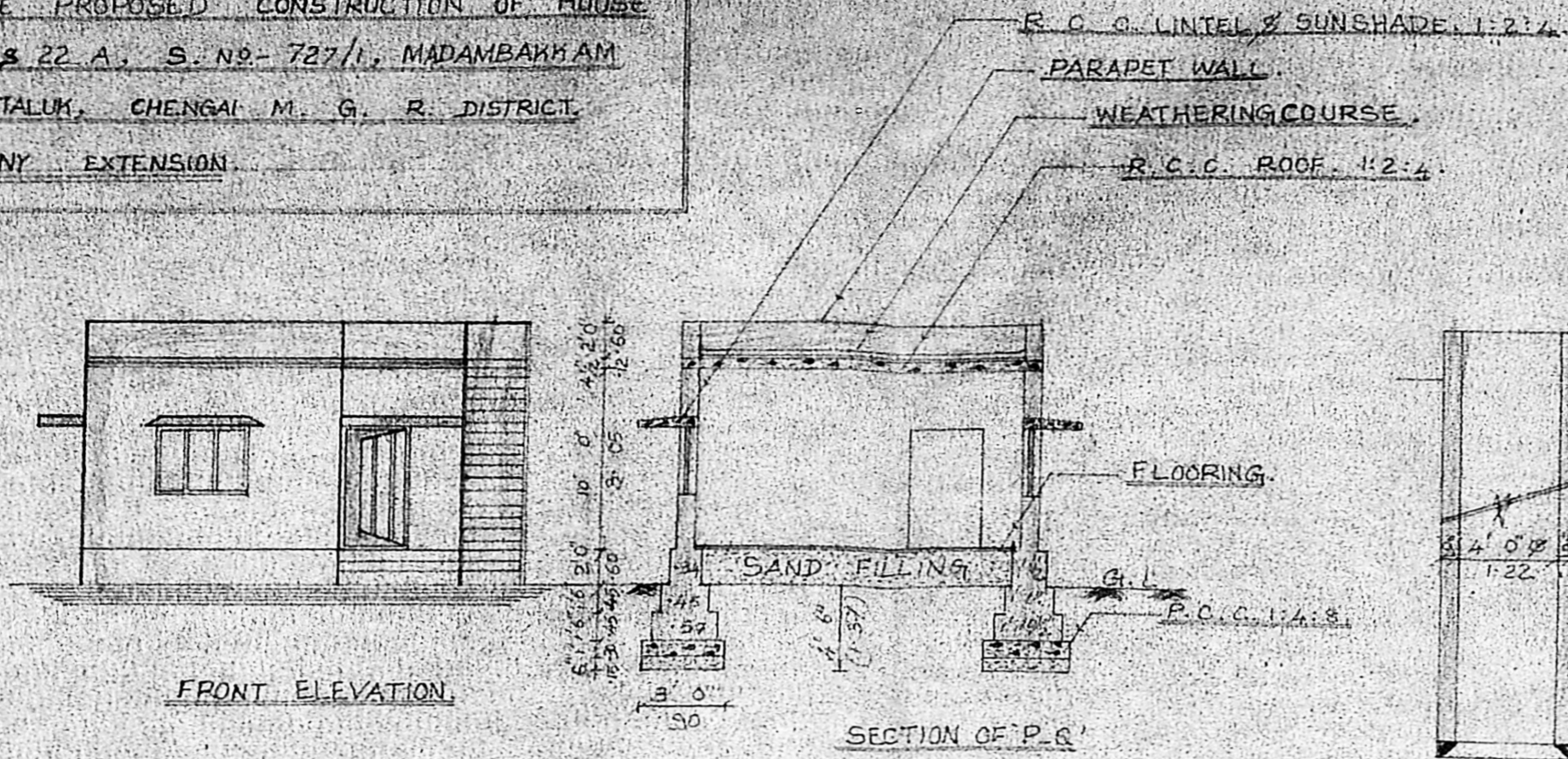

JOINERIES.	
D. DOOR	100 x 210
P1 DOOR	30 x 210
D2 DOOR	75 x 138
W1 WINDOW	152 x 122
W2 WINDOW	122 x 122
V. VENTILATOR	60 x 45
AREA DETAILS	30 FT 28 MT
PLOT AREA	1800 168
PLINTH AREA	430 46
F. S. I.	0.28
COVERAGE	28%
COLOR INDEX	
PROPOSED	
ROAD'S	
SITE BOUNDARY	

R.P. Subing
 A1/7926/96
 3/7/96

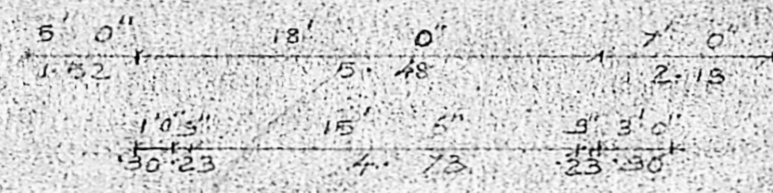

Planning Permit No. A/20443/329/96
APPROVED
 SUBJECT TO THE CONDITIONS IN THIS OFFICE LETTER.
 No. A1/7926/96 Date 5-7-96
 S. Jay
 FOR MEMBER SECRETARY
 MADRAS METROPOLITAN
 DEVELOPMENT AUTHORITY
 MADRAS - 600 008.

S. Aravathi W. Fred. D.C.
 LICENSED SURVEYOR &
 CONSULTING ENGINEERS
 ALANDUR MUNICIPALITY
 NO 279 YASIVA STREET,
 ADAMBAKKAM - MADRAS - 600 118

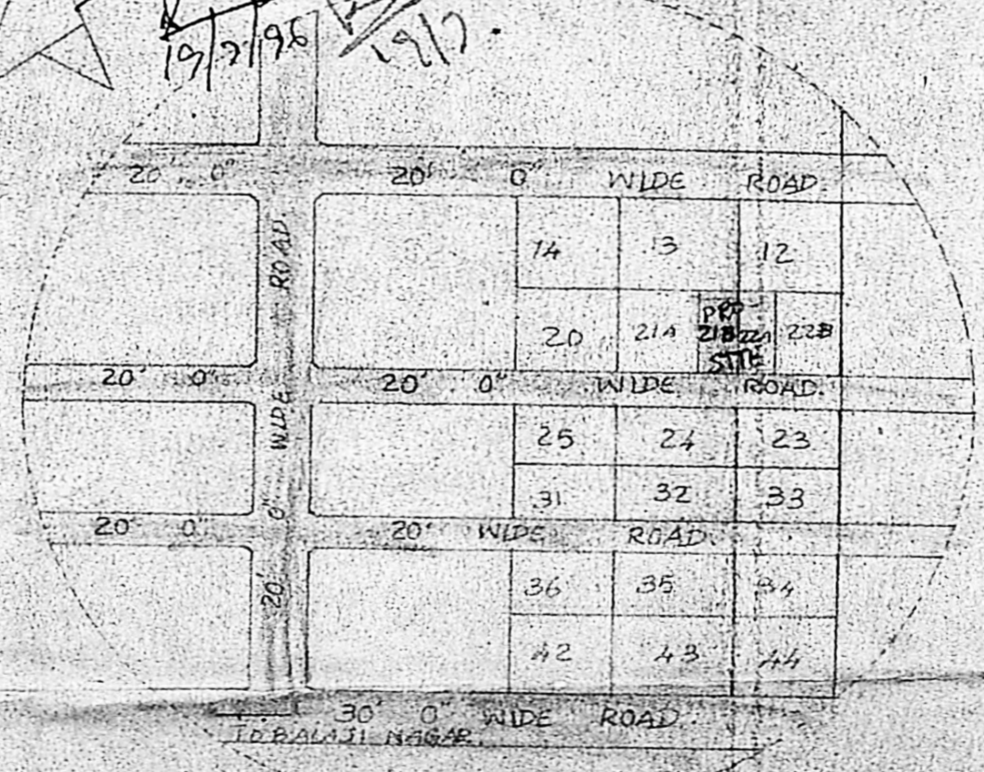
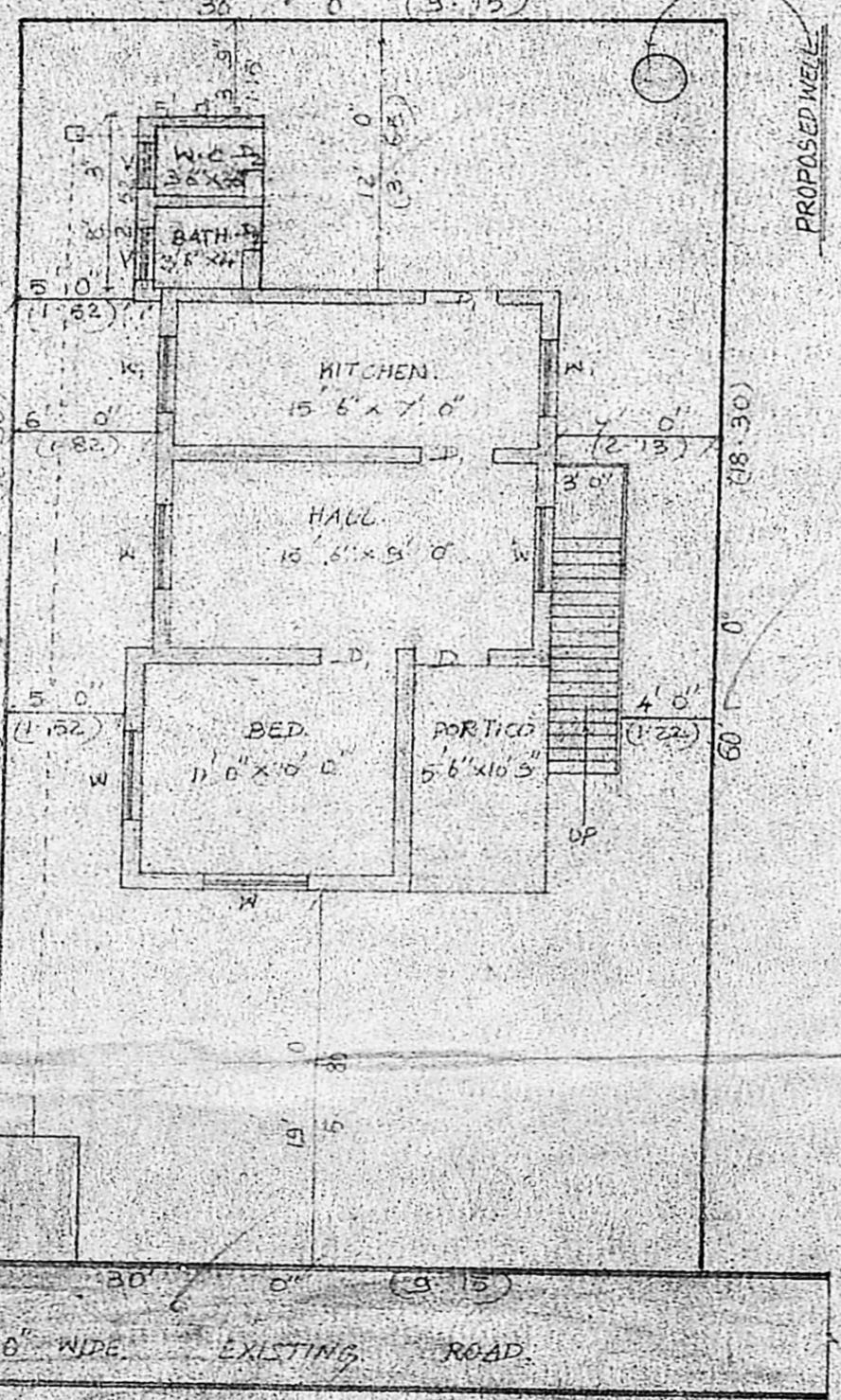

KEY PLAN, NOT TO SCALE.

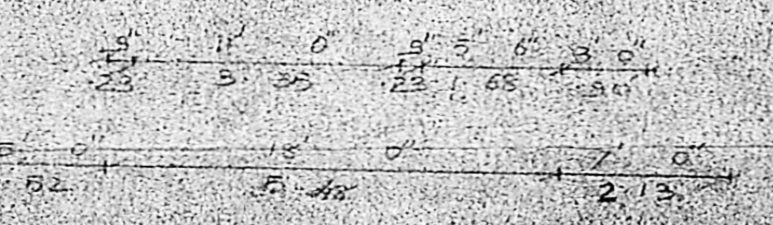

GROUND FLOOR PLAN, SCALE: 1:100

OFFICE USE